

SOFTWARE REPRESENTATION

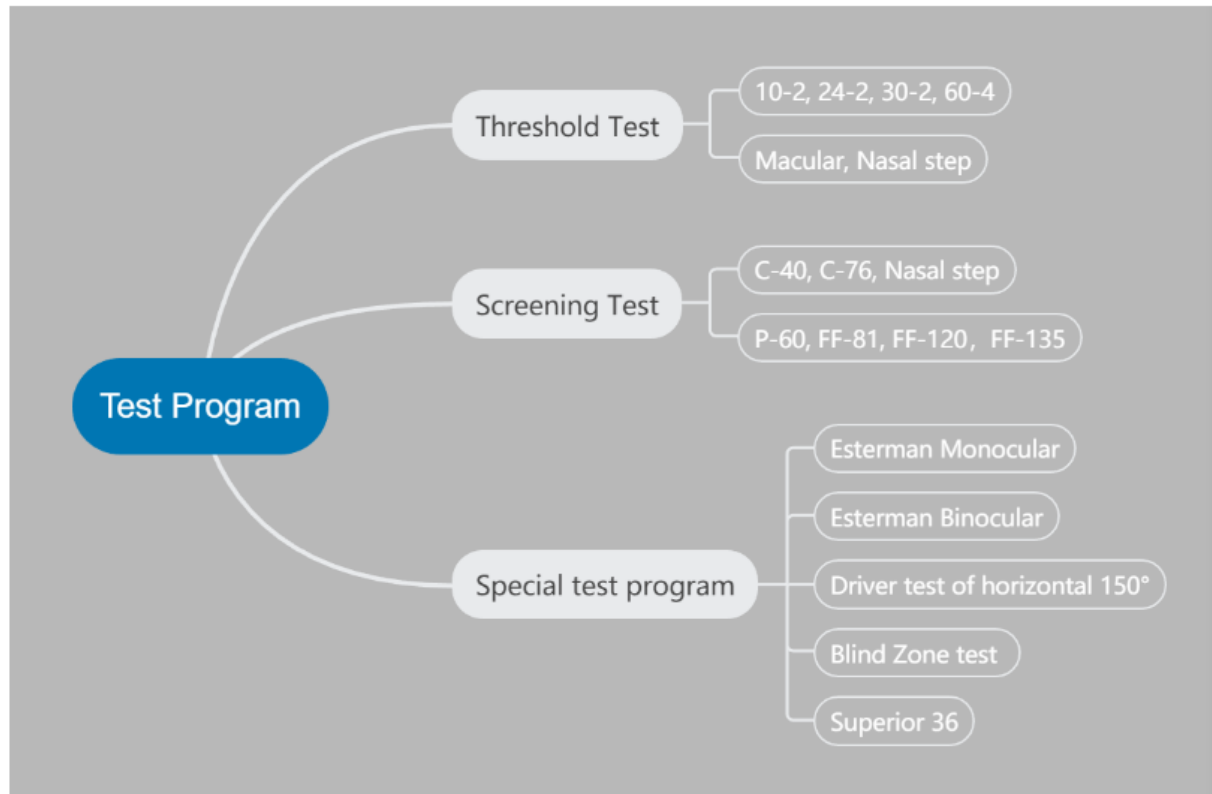

***Blind Zone Test**

Uniquely developed Blind Zone Test program, which have significant meaning for judgement of optic disk inflammation and edema.

***Driver test of Horizontal 150°**

Besides of Esterman Test program, another special Horizontal 150° program is for testing driver who have visual impairment of single eye.

***Test programs application for Neurological eye disease**

***Professional test program for Seafares**

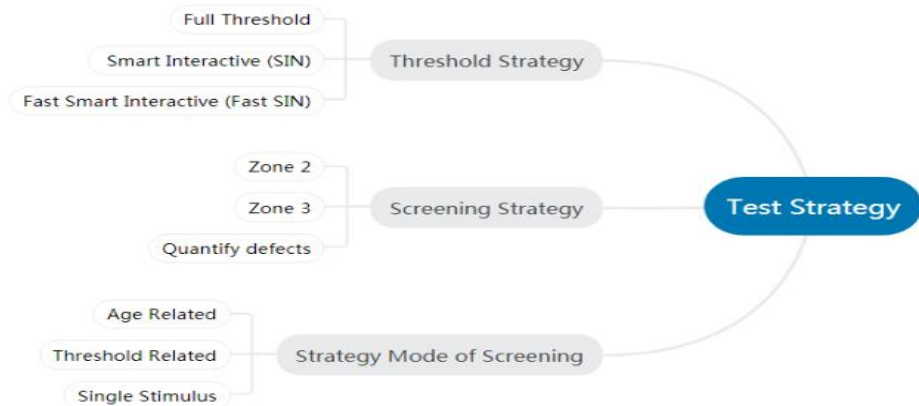

*** Efficient Test strategies = Reduce Test time + Accuracy**

The test strategies fully consider different age groups, responsiveness, visual field defects regularity, and the distribution of the field island, provides faster solution for perimetry testing which is Smart, Intelligent and interactive.

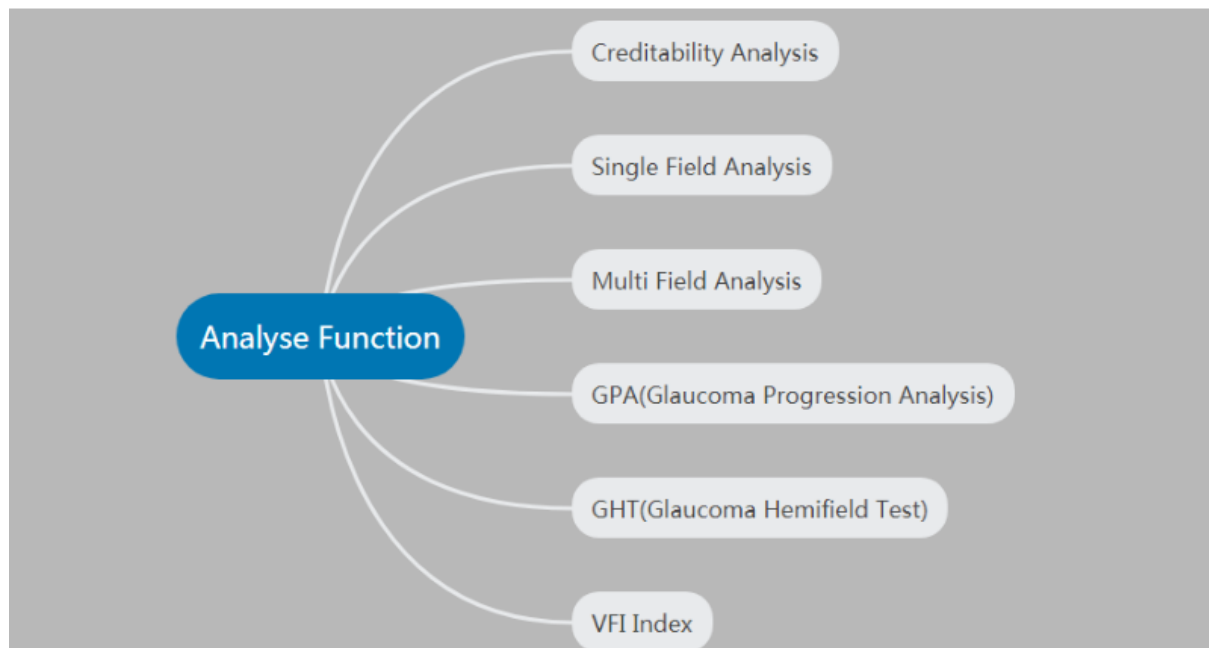

* Multiple Fixation Monitoring system

Trace the reliability of test result

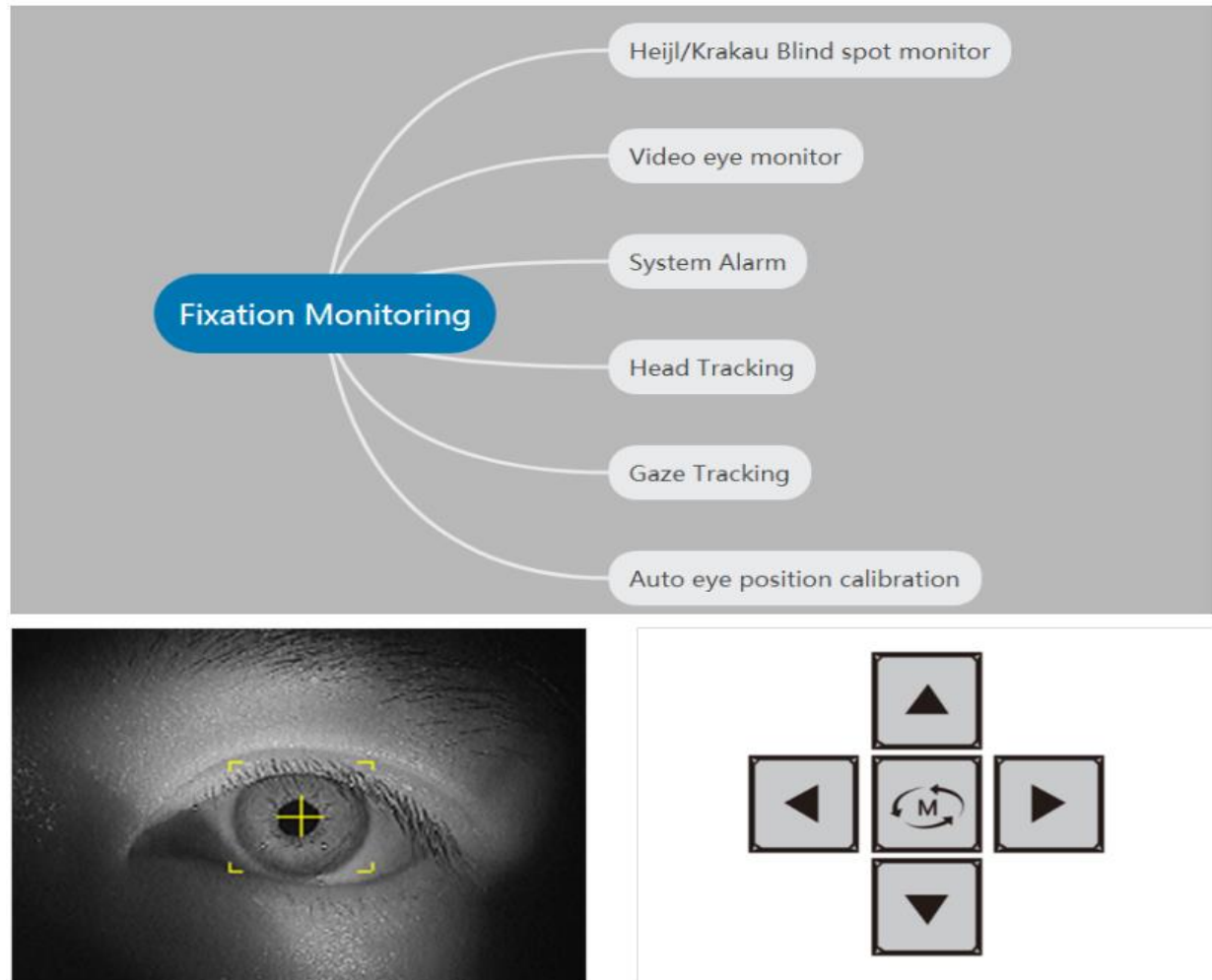

* Classic Test report

Test report in Classic format, can be easily read and understood by doctors world widely.

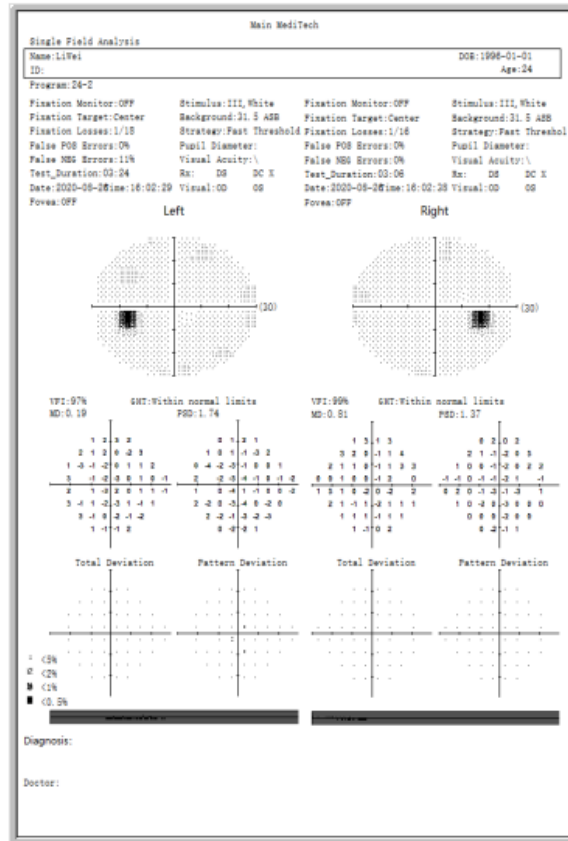

Monocular Report

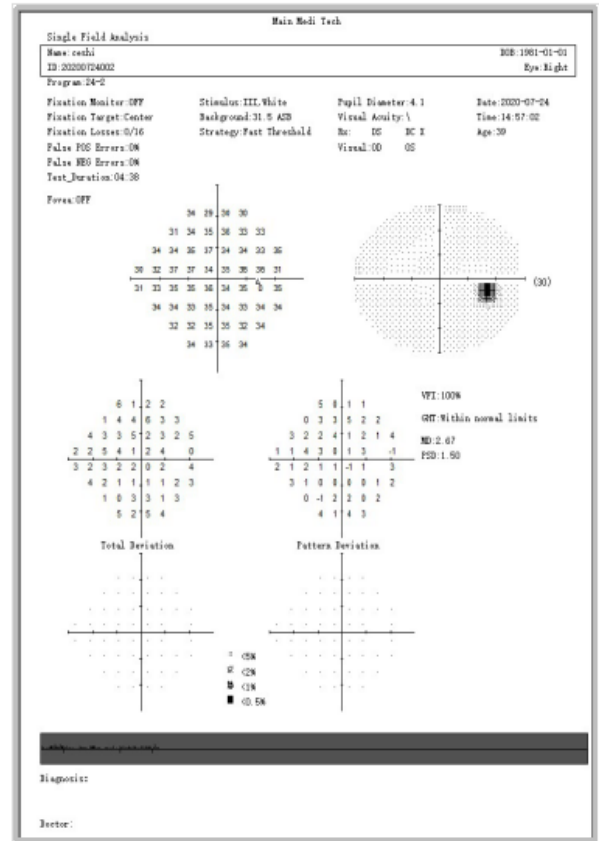

Bincocular Report

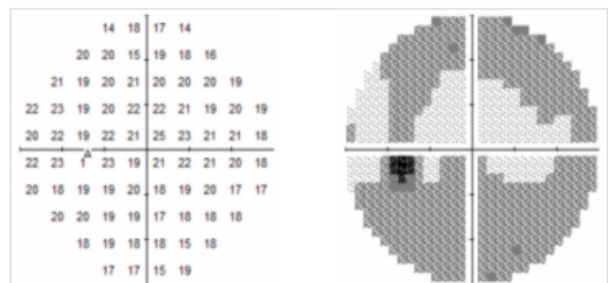
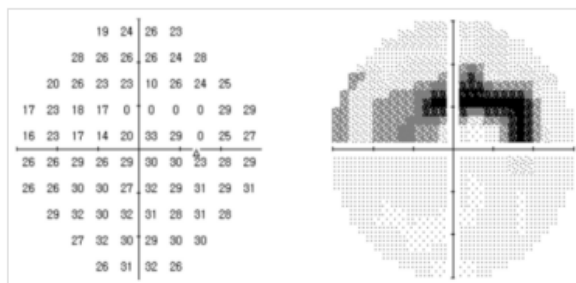

TEHNICAL PARAMETER

Model Parameter	SVF-7000 Basic	SVF-7000 Pro
DB Value Range displayed	0~40db	
Stimulus Intensity Range	1asb~10000asb	
Stimulus Size	Goldmann III	
Stimulus Color	White	
Stimulus Duration Time	200ms/ Adaptive	
Max Measurement range	90°	
Test Distance	30cm	
Test Mode	Static	
Stimulus quantity	456 points	
Stimulus Plane	Aspherical surface	
Background Illumination	White 31.5 asb (10cd/m2)	
Voice Guidance function	/	•
Fixation Deviation Alarm	/	•
Customize test program	/	•
Auto OD/OS recognition	/	•
Blindzone test program	/	•
Stimulus Source	LED	
Chinrest Control	Touch Screen,Keyboard and mouse control,Button control	
Head Movement	Chinrest and forehead-rest move simultaneously	
PC Configuration	CPU:1.6 GHz; RAM: 4 GB; Hard disk: 120 GB; Operation system: Windows 10; LCD:14 " Capacitive Touch screen; Networking: Ethernet & WIFI;	
Dimension	480mm(L)*430mm(W)*528mm(H), 14 kgs	
Packaging	550mm(L)*480mm(W)*640mm(H), 21 kgs	
Others	Input Voltage: AC 100 – 240V,50 – 60Hz	